



# Semantic Face Retrieval

**Karthik Sridharan**



# Overview

- **Introduction**
- **Related Work**
- **System Overview**
- **Enrollment Sub-system**
  - **Face Detection**
  - **Facial Feature Localization**
    - **Mug-shot**
    - **Unconstrained**
  - **Semantic Tagging**
- **Retrieval Sub-system**
  - **Probabilistic Query Subsystem**
  - **Prompting Subsystem**
- **Examples**
- **Performance Analysis**
- **Applications**
- **Conclusion**



# Overview

- **Introduction**
- Related Work
- System Overview
- Enrollment Sub-system
  - Face Detection
  - Facial Feature Localization
    - Mug-shot
    - Unconstrained
  - Semantic Tagging
- Retrieval Sub-system
  - Probabilistic Query Subsystem
  - Prompting Subsystem
- Examples
- Performance Analysis
- Applications
- Conclusion

# Introduction

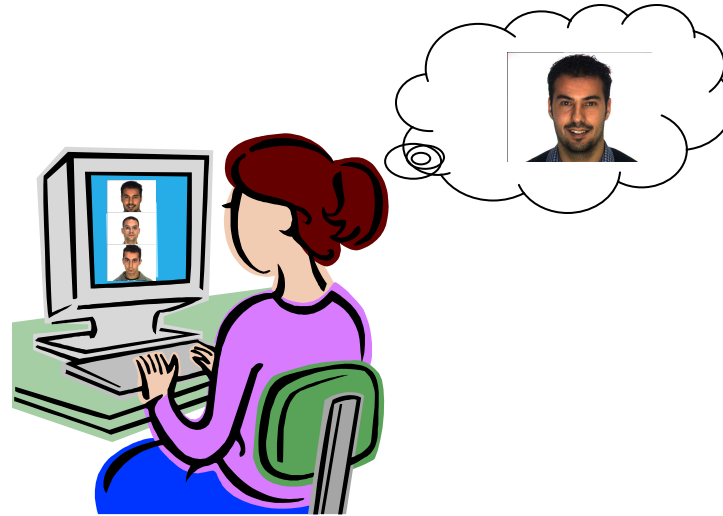

- Face : natural biometric; unobtrusive and easy to acquire, can be used covertly ...
- Generally used as hard biometric
- However general description of face is semantic (verbal) in nature. Eg. 'long nose', 'blue eyes, etc.
- Most Face/mug-shot retrieval systems aim at retrieval based on user description or feedback
- Unlike retrieval systems and identikits; helps users to naturally use the retrieval system

# Proposed System

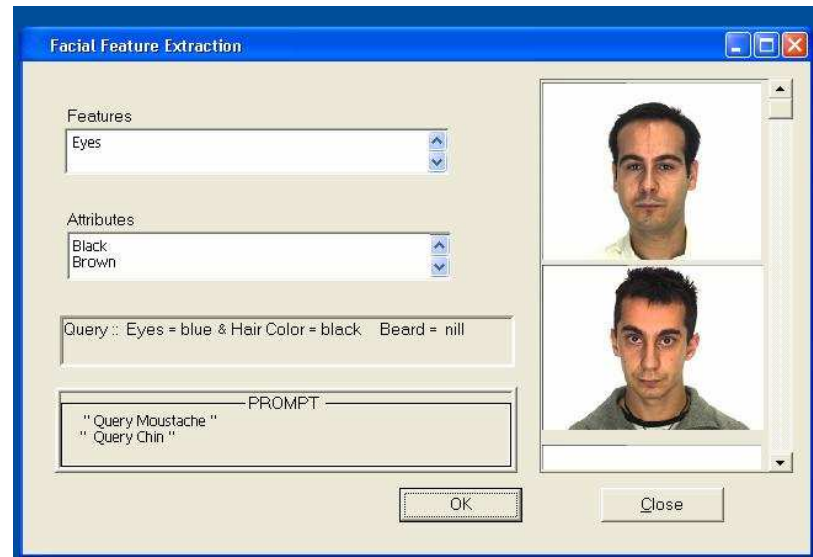

- Retrieval directly based on verbal queries
- Semantically tag faces during enrollment
- Matching and retrieval process is fast!
- Retrieval is probabilistic and robust to errors by users and errors during enrollment
- Interactive system : prompts users about what features to describe next



# Overview

- Introduction
- **Related Work**
- System Overview
- Enrollment Sub-system
  - Face Detection
  - Facial Feature Localization
    - Mug-shot
    - Unconstrained
  - Semantic Tagging
- Retrieval Sub-system
  - Probabilistic Query Subsystem
  - Prompting Subsystem
- Examples
- Performance Analysis
- Applications
- Conclusion

# Related Work (CBIR)

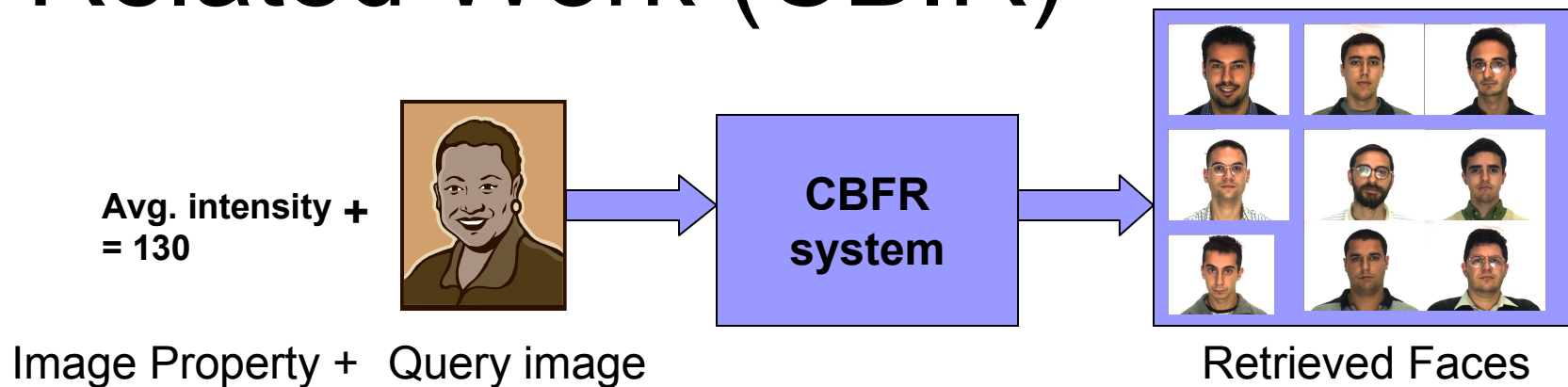

- Content Based Face Retrieval Systems
  - Eg QBIC (Query by image content), MIT Photobook
- Query using simple query images and image properties
- Retrieval : some form of image matching
- Does not capture any specific features of face
- MIT Photobook uses eigenfaces as features
- No semantics of the face/features involved in retrieval



# Composite Face Synthesis

- So how do we get the query image ?

# Composite Face Synthesis

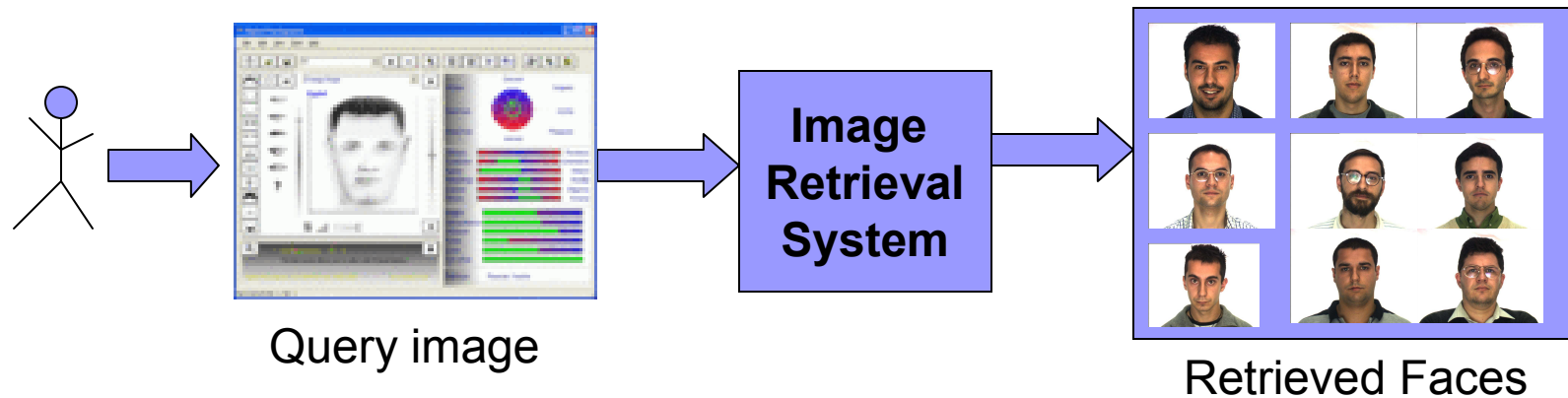

- Synthesize face images based on user descriptions/feedback  
Eg Identikits, E-fit , PRO-fit, Photofit, Phantoma
- Compose face by putting together the different parts of faces
- Alternatively synthesize by choosing similar faces and combining them
- Problem : realistic synthesis
- Retrieval is still image matching no semantics of face

# Mug-Shot Retrieval Systems

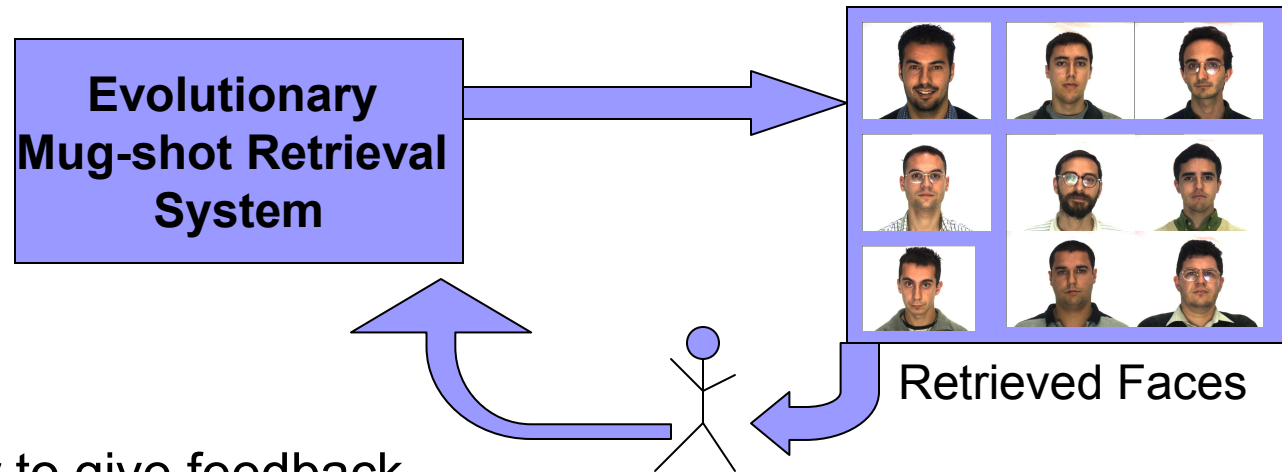

- Allow user to give feedback
- Eg. Evo-Fit and Pro-Fit use genetic algorithms for retrieval
- Uses eigenfaces as basic features
- Crossover and mutation synthesize required faces
- Face synthesis and retrieval are combined
- Humans provide specific descriptions Eg “thick mustache” or “bearded”
- Such specific descriptions are hard to vitalize on in evolutionary systems
- Retrieval process still involves image matching or equally intensive processes



# Overview

- Introduction
- Related Work
- **System Overview**
- Enrollment Sub-system
  - Face Detection
  - Facial Feature Localization
    - Mug-shot
    - Unconstrained
  - Semantic Tagging
- Retrieval Sub-system
  - Probabilistic Query Subsystem
  - Prompting Subsystem
- Examples
- Performance Analysis
- Applications
- Conclusion

# System Overview

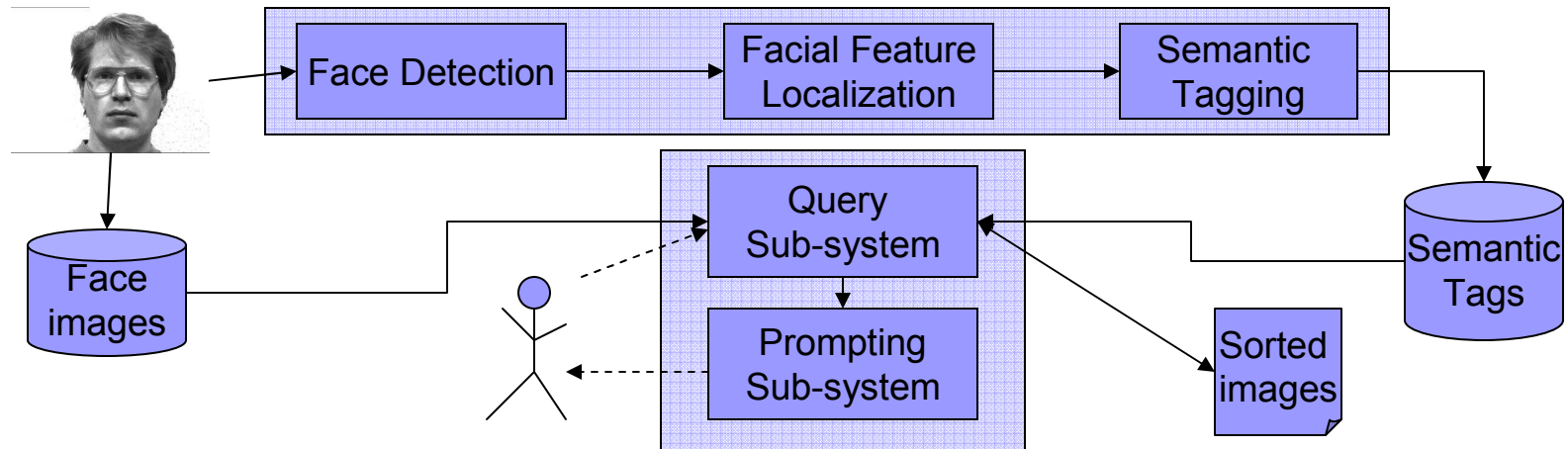

## ■ Enrollment sub-system

- Face Detection
- Facial Feature Localization and Parameterization
- Semantic Tagging (Heuristic/Statistical)

## ■ Retrieval Sub-System

- Probabilistic Query Retrieval subsystem (Bayesian Inference)
- Prompting Subsystem (Entropy based)



# Overview

- Introduction
- Related Work
- System Overview
- **Enrollment Sub-system**
  - **Face Detection**
  - Facial Feature Localization
    - Mug-shot
    - Unconstrained
  - Semantic Tagging
- Retrieval Sub-system
  - Probabilistic Query Subsystem
  - Prompting Subsystem
- Examples
- Performance Analysis
- Applications
- Conclusion

# Face Detection

- Color Based
- Skin color based segmentation
  - RGB 3D vector
  - Threshold angle to mean skin color vector
  - Robust against lighting effects and skin tone

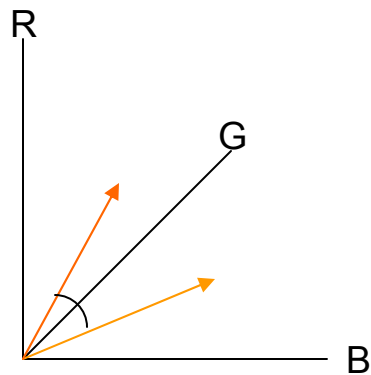

# Skin Color Segmentation



Original Image



After Skin Color Segmentation



Face Detected

- Use blob analysis to locate the face region
- Scale the face detected to a pre-determined fixed size



# Overview

- Introduction
- Related Work
- System Overview
- **Enrollment Sub-system**
  - Face Detection
  - **Facial Feature Localization**
    - Mug-shot
    - Unconstrained
  - Semantic Tagging
- Retrieval Sub-system
  - Probabilistic Query Subsystem
  - Prompting Subsystem
- Examples
- Performance Analysis
- Applications
- Conclusion



# Facial Feature Localization

- To describe facial feature it is first parameterized.
- Only need semantic descriptions hence fit the lowest order polygon that successfully describes the feature.
- Eg. Triangle for nose, rectangle for lips etc.
- Two Scenarios
  - Mug-shot face image is being enrolled  
(Simple image processing and vision techniques are sufficient)
  - Unconstrained Frontal Face image is enrolled  
(Graphical model based approach)



# Overview

- Introduction
- Related Work
- System Overview
- **Enrollment Sub-system**
  - Face Detection
  - **Facial Feature Localization**
    - **Mug-shot**
    - Unconstrained
  - Semantic Tagging
- Retrieval Sub-system
  - Probabilistic Query Subsystem
  - Prompting Subsystem
- Examples
- Performance Analysis
- Applications
- Conclusion

# Lip Detection

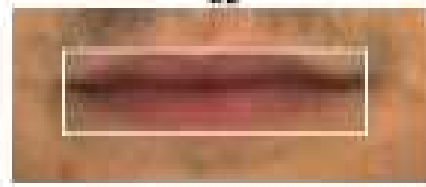
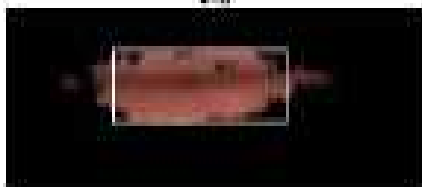

- Approximate Lip Localization using Color based segmentation.
- But approximate localization does not capture lip corner.
- Exact localization using Histogram based object segmentation in the approximate lip region
- Color based segmentation gets lip thickness right
- Histogram based correction gets the lip width right
- Use information that lip is located in the lower part of face

# Eye Detection

- Use lip corner locations and facial proportion heuristics to narrow down region of the eyes
- Exact localization traditionally done using hough transform based circle detection.
- The radius of eyes in image varies.
- Method not robust to noise.
- We use prior knowledge about the distribution of eye radius.
- Probabilistic hough transform based eye detection
- The accumulator value is converted into probability by dividing by  $2\pi r$ .
- The probability distribution of radius of eye in image is estimated manually.

$$P(\text{point}_i) = \sum_{j=1}^5 (P(\text{point}_i | r_j) P(r_j))$$

where  $P(\text{point}_i | r_j) = \frac{\text{Accumulator}(\text{point}_i, r_j)}{2\pi r_j}$  and  $r_{1..5} = [9..13]$ .

# Nose Detection

- Nose and face edges are low intensity edges
- Nose Edge between regions of approximately same color
- Hence use the heuristic rule that edge must be in region transiting from skin color to skin color
- Use Lips and eyes location to narrow down search

## Example Localization

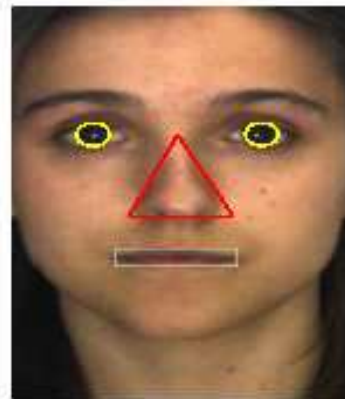



# Overview

- Introduction
- Related Work
- System Overview
- **Enrollment Sub-system**
  - Face Detection
  - **Facial Feature Localization**
    - Mug-shot
    - **Unconstrained**
  - Semantic Tagging
- Retrieval Sub-system
  - Probabilistic Query Subsystem
  - Prompting Subsystem
- Examples
- Performance Analysis
- Applications
- Conclusion

# Graphical Model Based

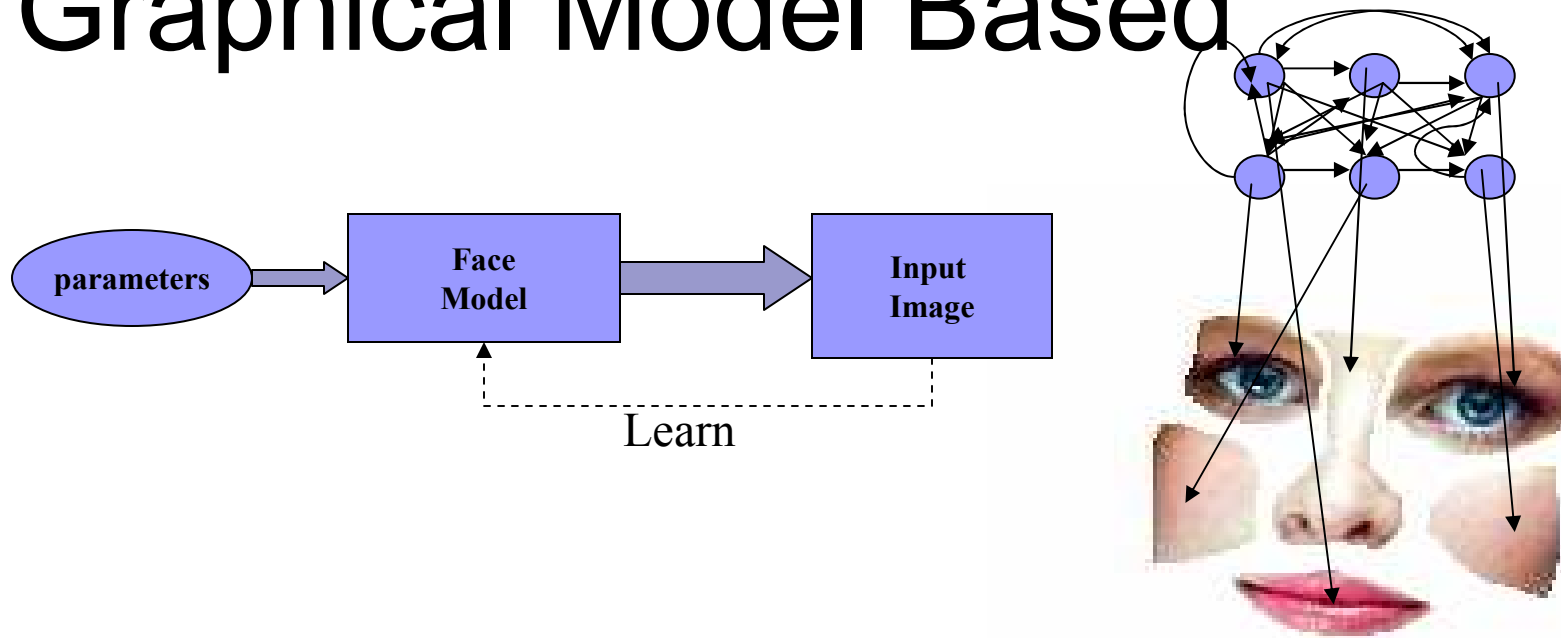

- Face an object with correlated object parts
- Learn relative positions of features
- Learn correlations between features
- Simultaneously search for all facial features
- Finding one facial feature helps in locating others

# Approach Overview

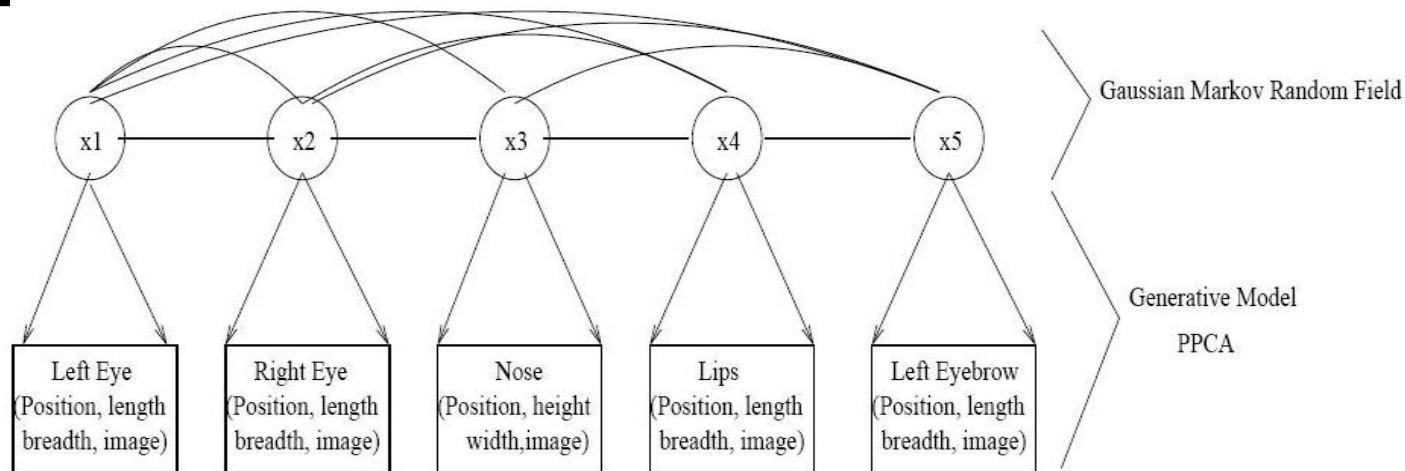

- Input : Parameters of bounding polygons + normalized intensity image
- Generative Part : Probabilistic PCA (PPCA) for estimating lower dimensional representation
- Undirected Part : Gaussian Markov Random Field to model correlations between facial features
- Facial Feature Location : Hybrid Sampling over the bounding polygon parameters iteratively

# Generative Part

- Factor Analysis ( $y_i = Wx_i + \varepsilon_i + \mu_i$ ) where  $\varepsilon \rightarrow N(0, \Psi)$  and  $x \rightarrow N(0, I)$  where  $\Psi$  is diagonal covariance.
- PCA can be viewed as FA with variance for noise = 0.
- While PCA does not account for error, FA often fits even noise due to extra degrees of freedom
- PPCA ( $y_i = Wx_i + \sigma^2 + \mu_i$ ) assumes spherical noise
- Just like PCA we get  $W$  by Eigen decomposition (top  $m$ )
- For maximum likelihood, the estimate of variance of noise is given by  $\sigma^2_{ML} = \text{average of remaining Eigen values}$

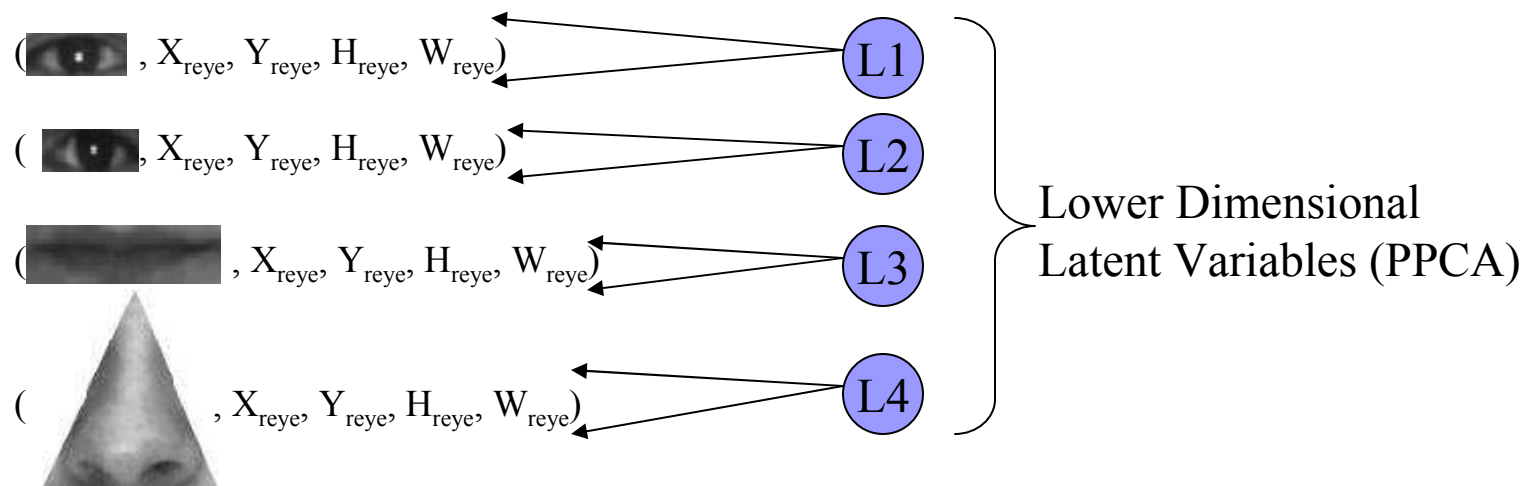



# Undirected Part

- Completely connected undirected link between latent variables
- Marginal distribution of each variable is Gaussian hence if we use linear model, joint distribution is normal.
- Gaussian Random field with potentials given by

$$V_1(x_i) = \frac{1}{2}(x_i - \mu_i)^T B_{i,i}(x_i - \mu_i) \qquad U(x) = \sum_{i \in S} V_1(x_i) + \sum_{i \in S} \sum_{j \in S} V_2(x_i, x_j)$$
$$V_2(x_i, x_j) = \frac{1}{2}(x_i - \mu_i)^T B_{i,j}(x_j - \mu_j)$$

- We can update individual potentials iteratively with minimal computations



# Parameter Estimation

$$P(y_i, x_i | y_{-i}, x_{-i}, \Theta) = P(y_i, x_i | x_{-i}, \Theta) = P(y_i | x_i, x_{-i}, W_i) P(x_i | x_{-i}, B)$$

$$\mathcal{L} = -\log(P(y_i | x_i, x_{-i}, W_i)) - \log P(x_i | x_{-i}, B)$$

$$\mathcal{L} = -\log(P(y_i | x_i, W_i)) - \log P(x_i | x_{-i}, B)$$

- Optimizing  $\mathcal{L}$  w.r.t.  $W_i$  is independent of Optimizing  $\mathcal{L}$  w.r.t.  $B_i$
- Hence we can independently perform PPCA and GRF parameter estimation.



# Locating Facial Features

- Locate parameter with maximum joint probability of observed and latent variables
- Randomly initialize the observed variables
- Iteratively for each feature, try locating feature given approximate positions of other features

$$P(y_i, x_i | x_j, y_j \forall j \in N_i) = P(y_i, x_i | x_j \forall j \in N_i) = P(y_i | x_i) P(x_i | x_j \forall j \in N_i)$$

- We can locate the facial features by independently using PPCA and the MRF estimates.
- Since we know closed form of the probability function we can perform gradient descent
- However gradient descent gets stuck in local maxima



# Locating Facial Features

- Sample bounding polygon position and size to locate features
- Hamiltonian sampling makes use of gradient information to sample from high probable regions
- By sampling iteratively parameters for each feature, search is simultaneous (Gibbs sampling)
- We can either use the best parameter found or in the Bayesian way integrate all the solutions.



# Training Data Trick

- Ideally training data : manually parameterized facial feature images + parameters
- However system trained so performs literally random search even when for instance it has located half an eye
- To address the issue we instances of same face image into training dataset
- Sample parameters/locations for each from a Gaussian whoes mean = manually labeled parameters for that feature  
Covariance = spherical with an arbitrarily set value for variance
- Now we see that mean of parameters per face is the manually marked parameters (for gaussian this is maxima of likelihood)
- The algorithm has been trained with half eye, nose ...
- Therefore when the Gibbs sampled parameters are averaged, we get the parameterization we are looking for



# Overview

- **Introduction**
- Related Work
- System Overview
- **Enrollment Sub-system**
  - Face Detection
  - Facial Feature Localization
    - Mug-shot
    - Unconstrained
  - **Semantic Tagging**
- Retrieval Sub-system
  - Probabilistic Query Subsystem
  - Prompting Subsystem
- Examples
- Performance Analysis
- Applications
- Conclusion

# Semantic Tagging

- Based of simple heuristics with location of basic facial features like nose, eyes, lips, ...Locate other features like mustache beard etc.
- Detect their presence/ Describe them based on heuristic rules
- Needs manual tagging in a few set of images to decide on heuristic rules

| Feature  | Type                          |
|--|-------------------------------|
| Spectacles, Beard ,<br>Mustache, Long Hair and Balding   | Discrete (yes/no)             |
| Hair Color   | Discrete (Black/Brown/Blonde) |
| Nose Width, Length and Size, Lip Width and Thickness,<br>Face Length, Darkness of Skin and Eyebrow Thickness | Continuous                    |



# Overview

- Introduction
- Related Work
- System Overview
- Enrollment Sub-system
  - Face Detection
  - Facial Feature Localization
    - Mug-shot
    - Unconstrained
  - Semantic Tagging
- **Retrieval Sub-system**
  - **Probabilistic Query Subsystem**
  - Prompting Subsystem
- Examples
- Performance Analysis
- Applications
- Conclusion



# Probabilistic Query Sub-system

- Pruning results in sensitivity to noise.
- Not robust against user description vagaries
- We may pay heavy price for errors during enrollment
- Probabilistic retrieval can handle these issues
- At each stage images ordered according to their posterior probabilities given the description so far
- Method is invariant to order of description of features

$$P(\text{face}_k | f_i = d_j) = \frac{P(f_i = d_j | \text{face}_k)P(\text{face}_k)}{\sum P(f_i = d_j | \text{face}_k)P(\text{face}_k)}$$

Where  $f_i$  refers to facial feature  $i$  and  $d_j$  refers to description  $j$  of the feature.



# Contents

- Introduction
- Related Work
- System Overview
- Enrollment Sub-system
  - Face Detection
  - Facial Feature Localization
    - Mug-shot
    - Unconstrained
  - Semantic Tagging
- **Retrieval Sub-system**
  - Probabilistic Query Subsystem
  - **Prompting Subsystem**
- Examples
- Performance Analysis
- Applications
- Conclusion

# Prompting Sub-system

- Prompt the feature that is most discriminative. This is the most entropic feature.
- The entropy of  $Hs_i$  of the  $i^{\text{th}}$  attribute is given by

$$Hs_i = - \sum_{j=1}^m P(f_i = d_j | P(\text{face})) \log_2(P(f_i = d_j | P(\text{face})))$$

$$\text{Where } P(f_i = d_j | P(\text{face})) = \frac{\sum_{k: f_{i,k} = d_j} P(\text{face}_k)}{\sum_{p=1}^n P(\text{face}_p)}$$

(  $m$  is the total number of values the attribute can take and  $f_{ik}$  represents feature  $i$  of face  $k$ .)



# Link To Decision Trees

- At any stage the feature prompted next is the root of the decision tree composed from remaining features.
- Following path prompted by the system = traversing decision tree
- However features with continuous attributes are present
- Therefore path prompted by system is on an average the shortest



# Overview

- Introduction
- Related Work
- System Overview
- Enrollment Sub-system
  - Face Detection
  - Facial Feature Localization
    - Mug-shot
    - Unconstrained
  - Semantic Tagging
- **Retrieval Sub-system**
  - Probabilistic Query Subsystem
  - Prompting Subsystem
- **Examples**
- Performance Analysis
- Applications
- Conclusion

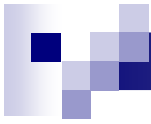

# Facial Feature Localization

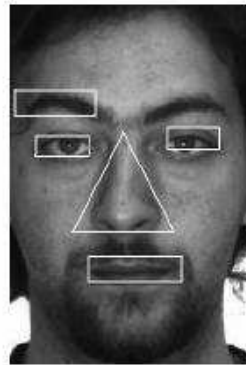

Example : Facial Feature Localization

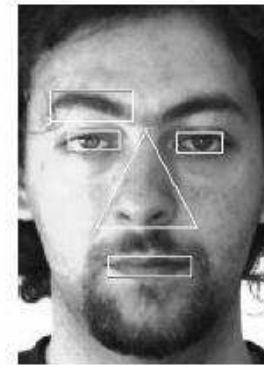

Example: Image with Illumination Variation

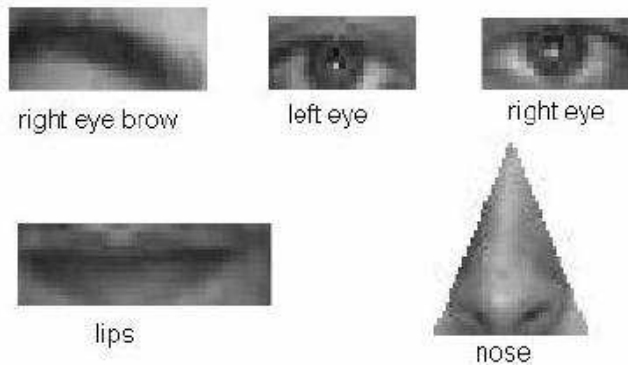

Extracted Features from Figure 2



Example : Image with Occlusion

# Query Example

Query = [ ]

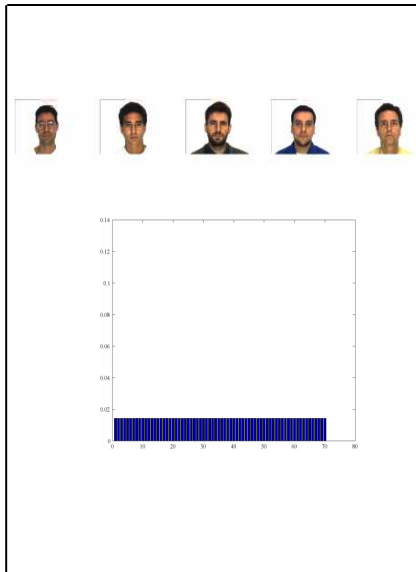

Query = [ spex = 1 ]

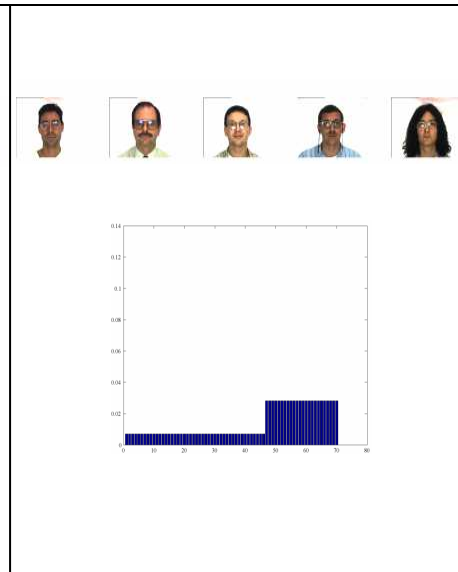

Query = [ spex = 1  
& mustache = 1 ]

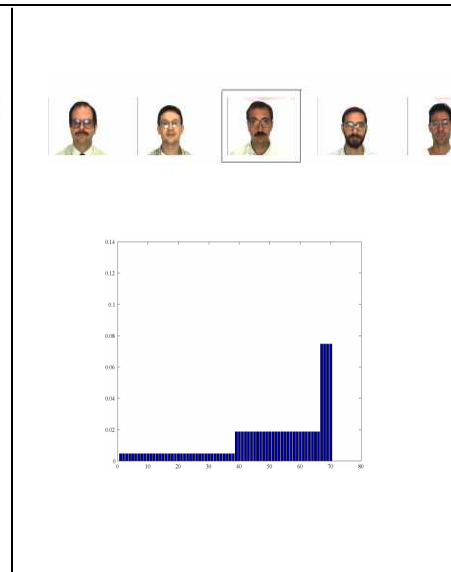

Query = [ spex = 1,  
mustache = 1  
& nose = 'large' ]

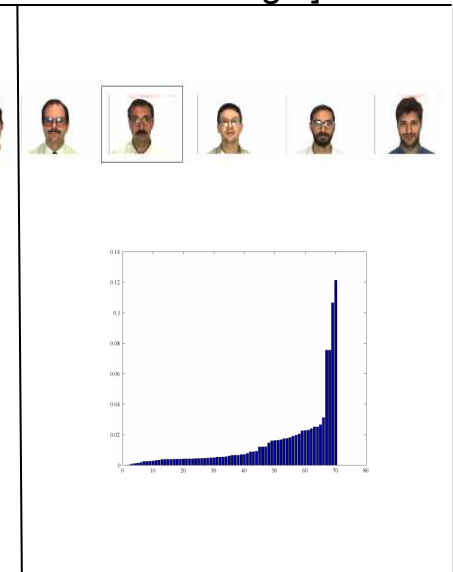



# Overview

- Introduction
- Related Work
- System Overview
- Enrollment Sub-system
  - Face Detection
  - Facial Feature Localization
    - Mug-shot
    - Unconstrained
  - Semantic Tagging
- **Retrieval Sub-system**
  - Probabilistic Query Subsystem
  - Prompting Subsystem
- Examples
- **Performance Analysis**
- Applications
- Conclusion



# Performance Analysis

- Dataset = Alexis + Caltech
- Alexis or AR Database
  - Mug-shot image (plain white background)
  - illumination variances, occlusion and facial expressions
  - 126 people's faces (70 men and 56 women)
  - Aprox. 26 images per subject
  - 2 sets of images taken 14 days apart
  - 4,000 color images
- Caltech Database
  - Unconstrained Frontal Face images
  - Illumination effects and cluttered background present
  - 27 people's faces
  - 450 color images

# Facial Feature Localization Results (unconstrained)

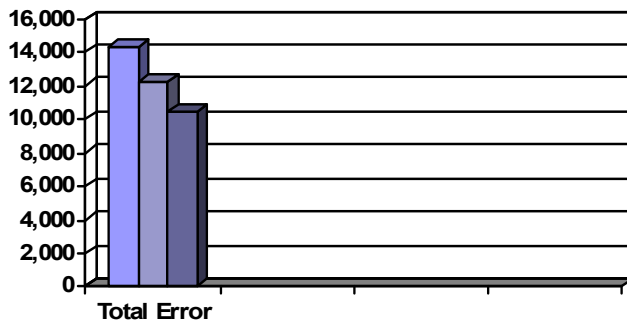

**P1 : Simple eigenfeature based localization**

**P2 : Eigenfeature based localization where we also learn location and parameters**

**P3 : Proposed approach (modeling relationship between features)**

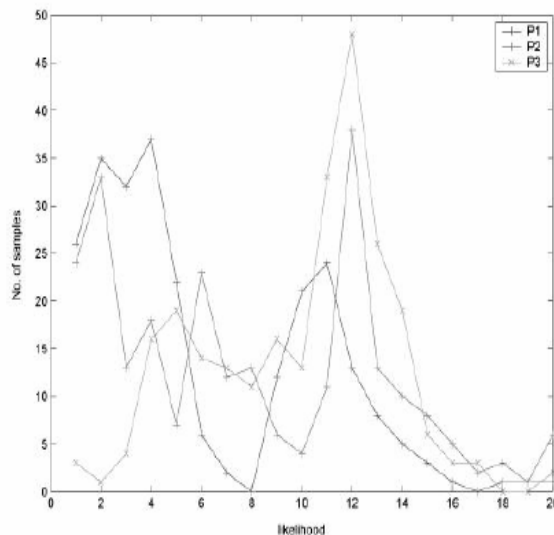

•Shows efficiency of proposed approach

•P3 has more samples in high likelihood region

•All images are unseen test images

# Eye Localization (Mug-shot)

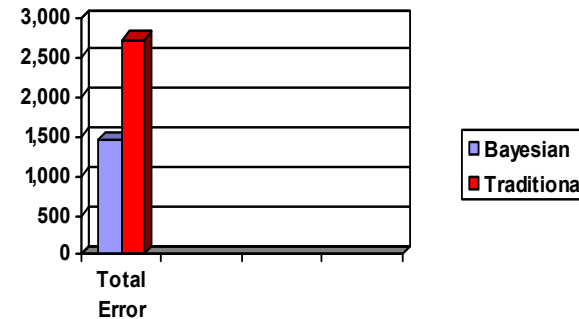
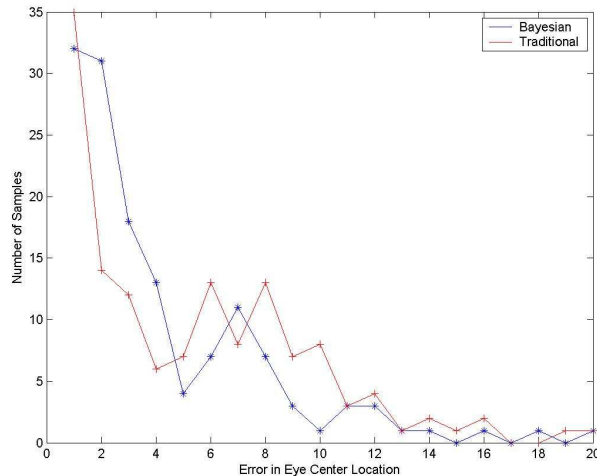

# Semantic Tagging Results

| Feature    | Number of False Accepts | Number of False Rejects |
|------------|-------------------------|-------------------------|
| Spectacles | 1                       | 2                       |
| Mustache   | 2                       | 4                       |
| Beard      | 4                       | 0                       |
| Long Hair  | 2                       | 8                       |
| Balding    | 1                       | 0                       |



# Retrieval Results

- 25 users, 5 test cases each
- User shown a different image of target face than one on dataset  
(For AR Database the image is from the 2<sup>nd</sup> set while enrolled image is from 1<sup>st</sup> set)
- Choice of using the system's prompts at any stage was left to the discretion of the user
- Target image found in top 5 images 77.6% of the time and in the top 10 images 90.4 % of the times

| -                      | Top 5 | Top 10 | Top 15 |
|------------------------|-------|--------|--------|
| Avarage No. of Queries | 6.64  | 4.59   | 2.72   |



# Overview

- Introduction
- Related Work
- System Overview
- Enrollment Sub-system
  - Face Detection
  - Facial Feature Localization
    - Mug-shot
    - Unconstrained
  - Semantic Tagging
- Retrieval Sub-system
  - Probabilistic Query Subsystem
  - Prompting Subsystem
- Examples
- Performance Analysis
- **Applications**
- Conclusion



# Applications

- ***Law enforcement applications: to identify suspects from a database based on witness verbal description***
  - Law Enforcement Agency Database
  - Surveillance feed
- **Video Surveillance**
  - Faces can be tagged semantically for future queries
  - Verifying if person on the video is on the LawAgency Database
- ***Face Retrieval/identification : to narrow down possible identities for a given face***



# Overview

- Introduction
- Related Work
- System Overview
- Enrollment Sub-system
  - Face Detection
  - Facial Feature Localization
    - Mug-shot
    - Unconstrained
  - Semantic Tagging
- Retrieval Sub-system
  - Probabilistic Query Subsystem
  - Prompting Subsystem
- Experiments
- Performance Analysis
- Applications
- **Conclusion**



# Contributions

- We have developed a probabilistic and interactive verbal face query system.
- An effective automated semantic tagging system
- Linear hybrid graphical model that captures our beliefs about the true model of face
- Efficient and informed probabilistic facial feature locator for unconstrained images
- The system is robust to noise and error by user.
- The system prompts the user with right questions about facial features to make the query more efficient.



# Future Work

- Extended to Video data.
- Graphical model can be made nonlinear by kernelizing.
- Experiments to evaluate surveillance mode where image is used to query for target face
- Use of Heuristics for semantic tagging can be replaced by learning algorithms (by example)

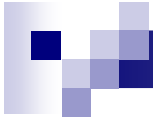

???